

AN SHOWING THE PROPOSED GROUND FLOOR & 1ST FLOOR BUILDING IN S.No 265/3 AN, 1st MAIN STREET, LAKSHMIPURAM, OF V.No 20, TIRUNINRAVUR VILLAGE, TOWN PANCHAYAT LIMIT, SRI PERUMBUDUR TALUK.

SCALE 1:100

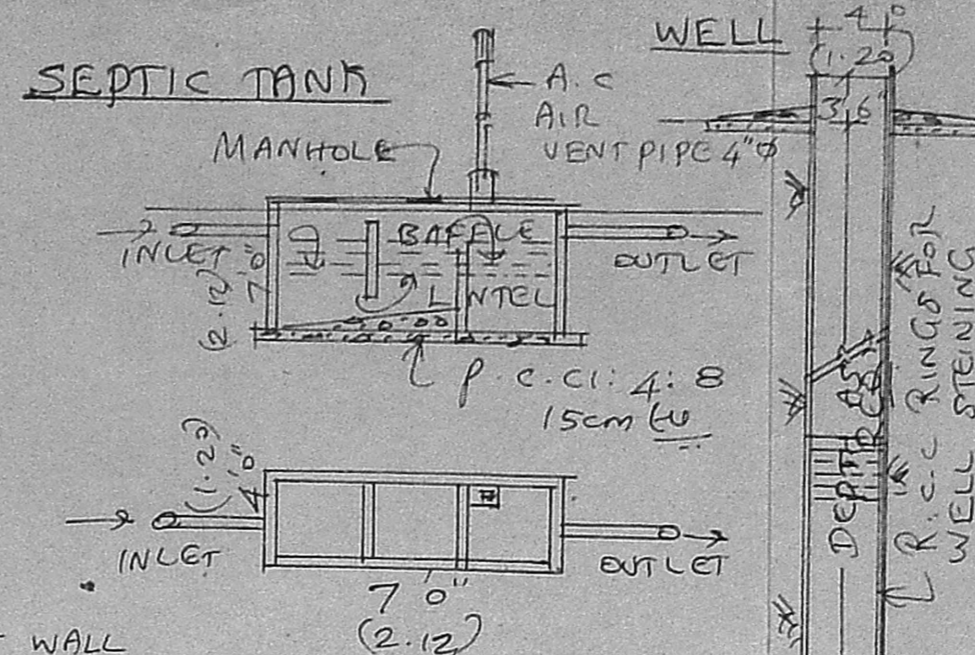

BRIEF SPECIFICATION	SPECIFICATION
FOUNDATION	P.C.C. 4:8, SAND FILLING & FOOTINGS WITH B.W IN C.M: 6
BASEMENT & SUPERSTRUCTURE	BRICKS WORK IN C.M: 6
ROOFING	R.C.C. 1:2:4 ROOF SLAB 12cm TO & WEATHERING COURSE
PLASTERING & FLOORING	C.M: 4, 12mm TO P.C.C. 4:8, 10cm TO & FINISHED WITH C.M 1:4, 20mm TO
JOINERIES	1ST CLASS HARD WOOD

Planning Permit No. A/771/91
APPROVED
 SUBJECT TO THE CONDITIONS IN THIS OFFICE LETTER.
 No. A/3/862/91, Date: 12-7-91
 FOR MEMBER SECRETARY
 MADRAS METROPOLITAN DEVELOPMENT AUTHORITY
 MADRAS - 600 008.

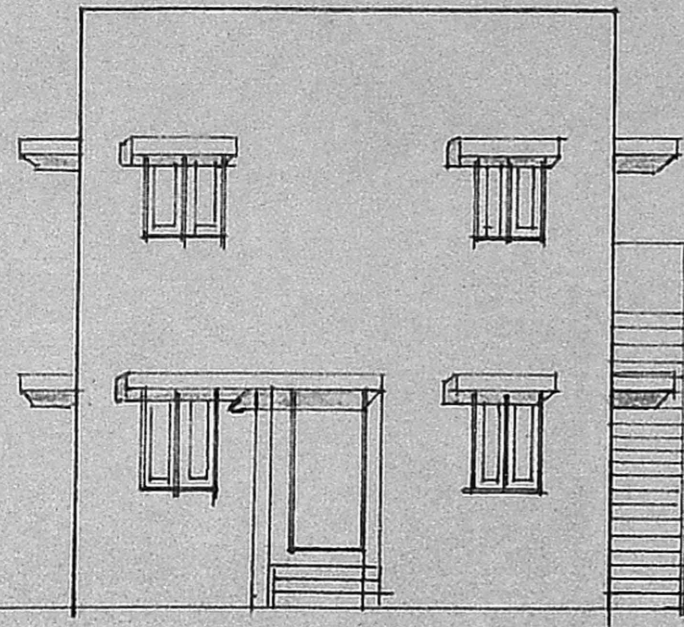

FRONT ELEVATION

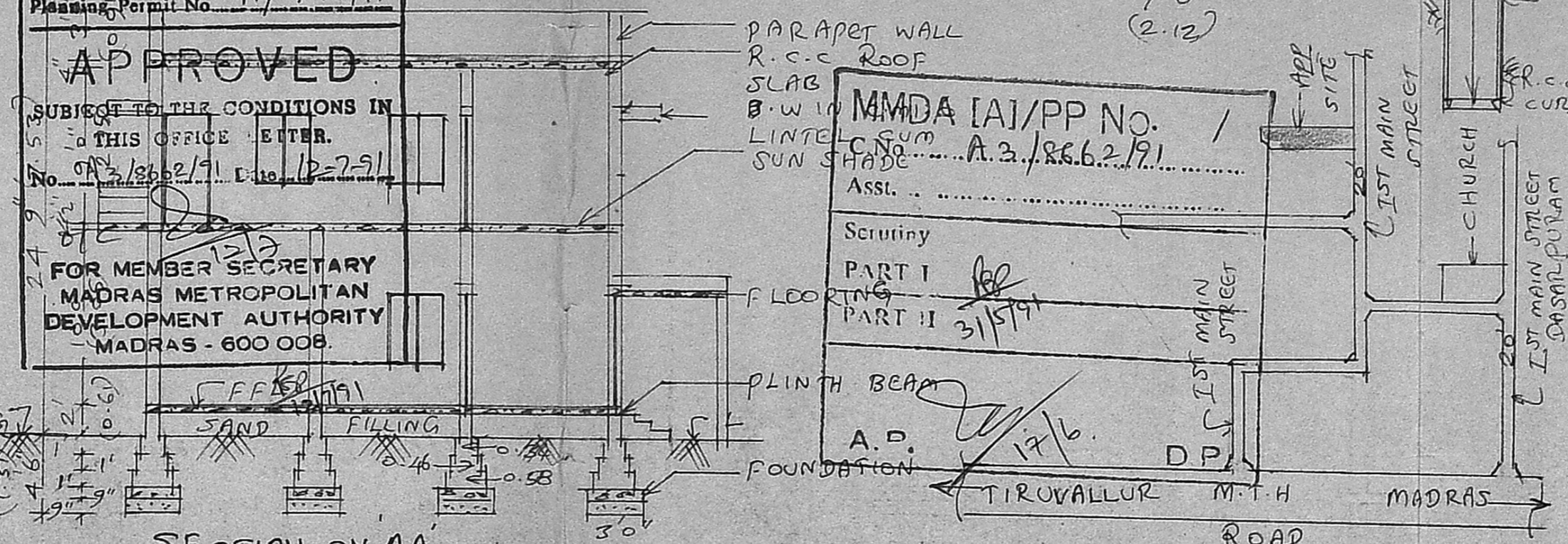

SECTION ON AA

MMDA IA/PP No. 1
 C.No. A.3/862/91
 Assl. ...
 Scrutiny
 PART I
 PART II 31/5/91
 A.D. 12/6
 TIRUVALLUR M.T.H. MADRAS ROAD

SCHEDULE OF JOINERIES

D	COUNTRY WOOD DOOR	3'3" x 7'0"
D1	"	3'0" x 6'8"
D2	"	2'6" x 6'8"
W	GLAZED WINDOW	5'0" x 4'6"
W1	"	3'3" x 4'6"
V	VENTILATOR	2'0" x 1'6"

AREA STATEMENT

AREA OF SITE	3100 S.ft (or) 287.99 m ²
AREA OF GROUND FLOOR BUILDING	600 S.ft (or) 55.74 m ²
AREA OF 1ST FLOOR BUILDING	600 S.ft (or) 55.74 m ²
COVERAGE	20%
F.S.I.	0.20

LEGEND
 PROPOSALS SHOWN IN
 EXISTINGS SHOWN IN
 BOUNDARY OF SITE

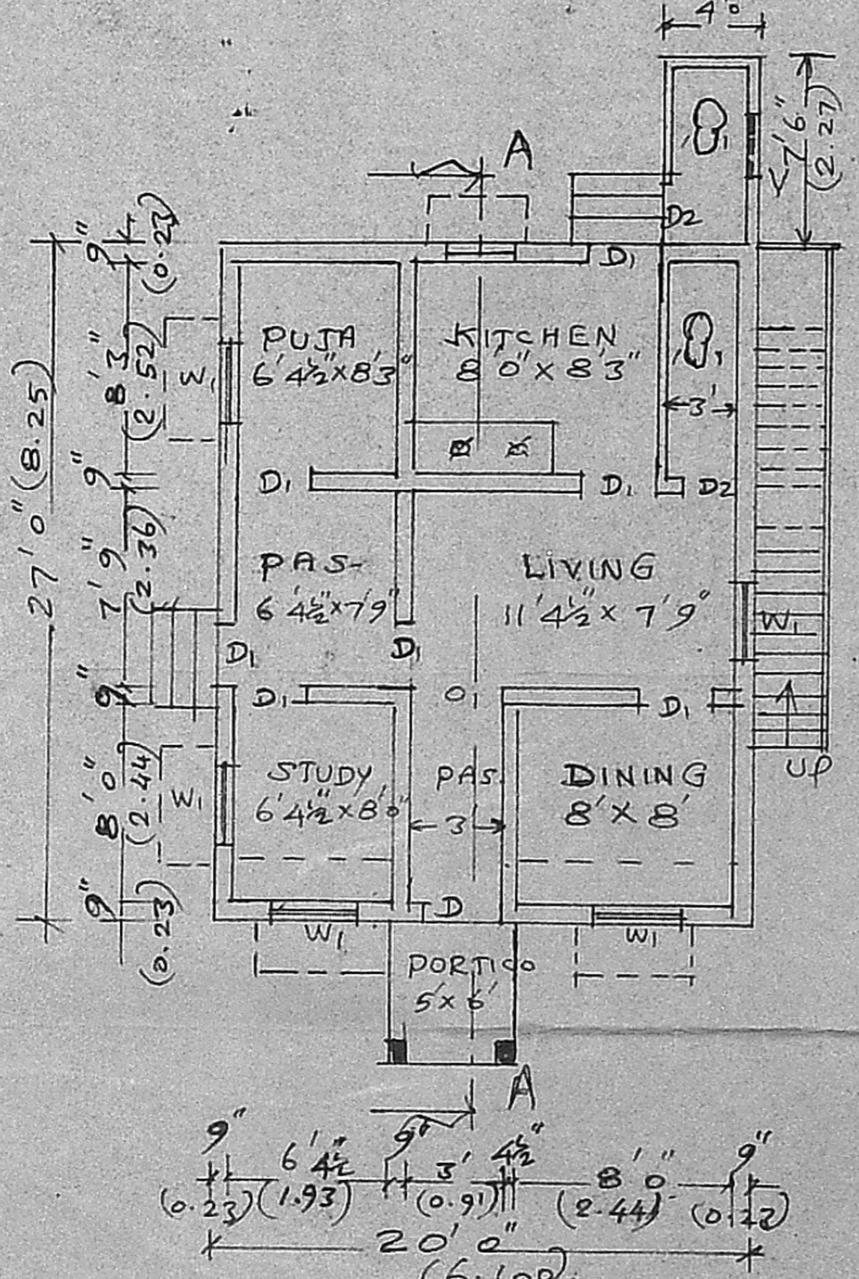

GROUND FLOOR PLAN

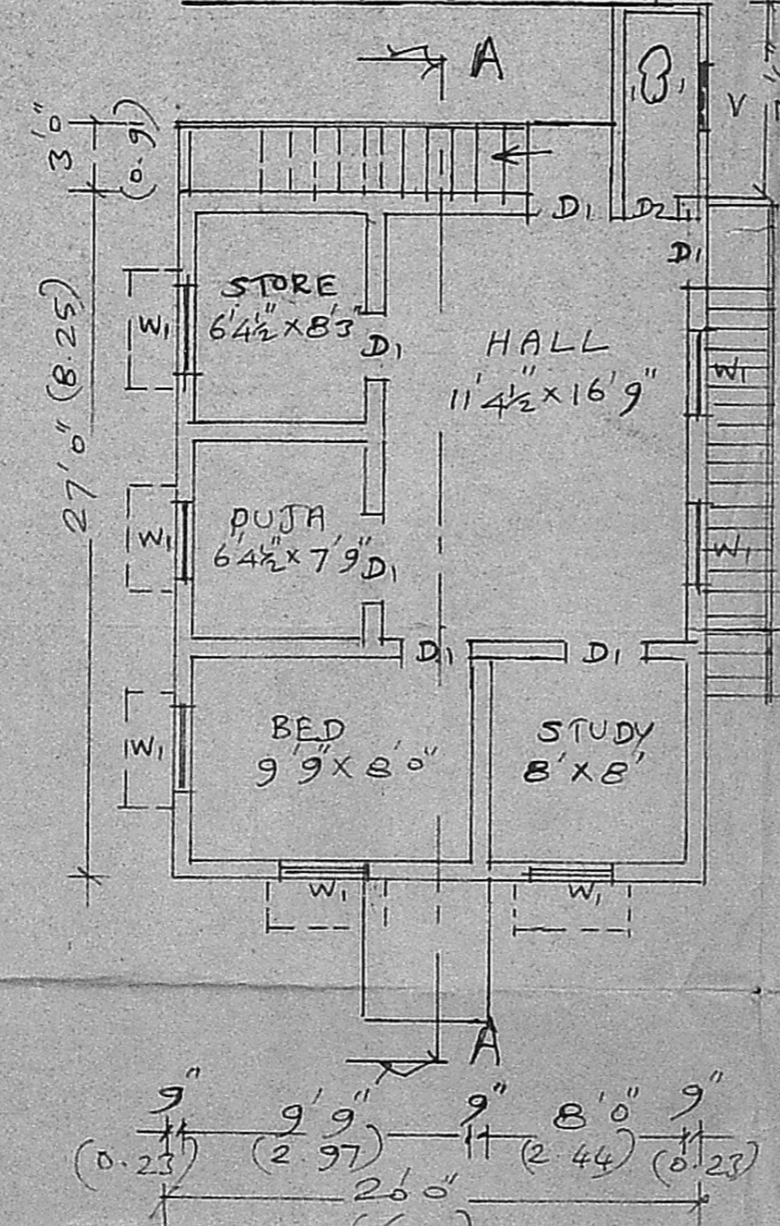

1ST FLOOR PLAN

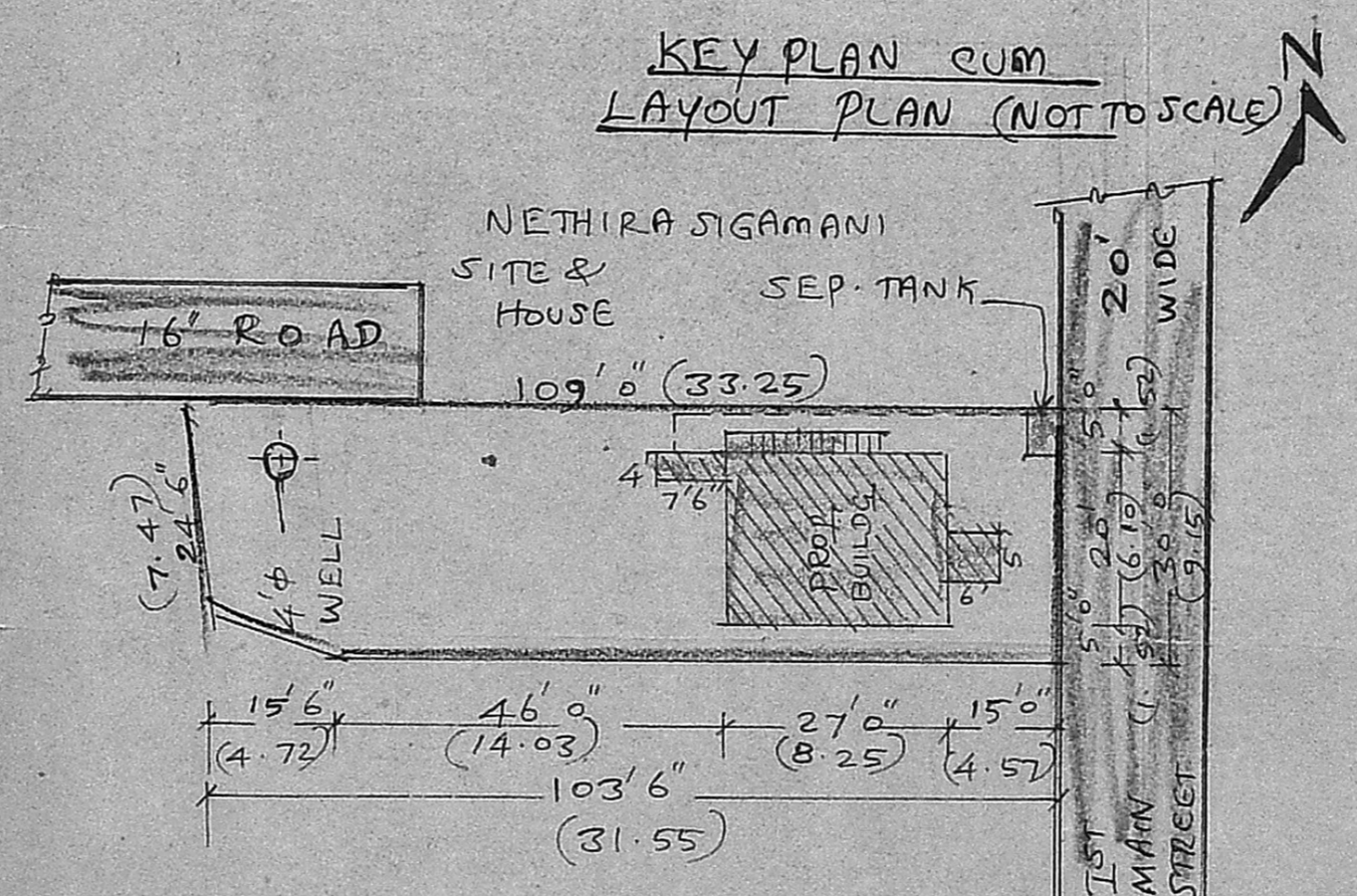

SITE PLAN
 SCALE 1:300

(N. CHENGAIYA NAIDU)
 OWNER
 K. Sharmuga Sundaram, D.C.E.
 LICENCED SURVEYOR & CONSULTING ENGINEER
 Thiruninravur Town Panchayat
 303, M. T. H. Road,
 Thiruninravur, R. S-602 024.
 LICENCED SURVEYOR